



Philips HD 11XE

HD 11XE

The HD-11xe is an excellent shared service machine that balances price and performance perfectly with access to high end features such as 4D. The xe adds an LCD monitor on an articulating arm and software upgrades such as Qlab.



APPLICATIONS

1. Cardiac
2. Vascular
3. OB/GYN
4. Abdominal
5. MSK
6. Small parts
7. Urology

IMAGING MODES

1. B-Mode
2. M-Mode
3. Adaptive Color Doppler
4. Power Doppler
5. PW Doppler
6. CW Doppler
7. Tissue Doppler Imaging
8. Color Anatomical M-Mode
9. 4D

FEATURES

1. 17"Articulating LCD Monitor
2. 3 active probe ports (2 parking ports)
3. Telescoping keyboard
4. Fusion key (optimize to patient type)
5. Inversion Harmonic Imaging
6. Intelligent Doppler (Maintains specified scanning angle)
7. Hi Q (Real-time measurements)
8. THI (Tissue Harmonic Imaging)
9. Adaptive Color Doppler
10. Pulse inversion Harmonic Imaging
11. Broadband beamforming
12. 3D with Multiplanar Reformatting

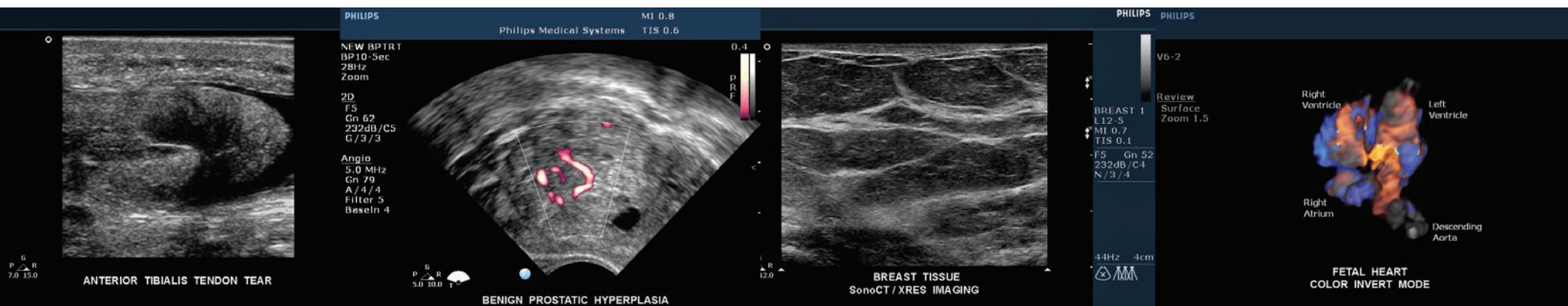

FEATURES CONTINUED

13. Quantitative volume
14. STIC (Spatial-Temporal Image Correlation)
15. iSCAN (One-touch image optimization)
16. Patient reports with images
17. Image thumbnail review
18. DICOM Structured Reporting
19. CD-RW Drive
20. 250 GB SATA Hard drive
21. 2 USB ports
22. Ethernet port
23. Video in and out ports

OPTIONS

1. Stress echo
2. QLAB GI 3DQ
3. QLAB 2DQ (Cardiac 2D Quantification)
4. QLAB SQ (Strain quantification)
5. QLAB ROI (Region of Interest)
6. QLAB IMT (intima-media thickness)
7. DICOM SR
8. DICOM networking
9. XRES (enhances borders & margins)
10. Panoramic imaging
11. 4D Color imaging
12. 3D Fetal Echo STIC

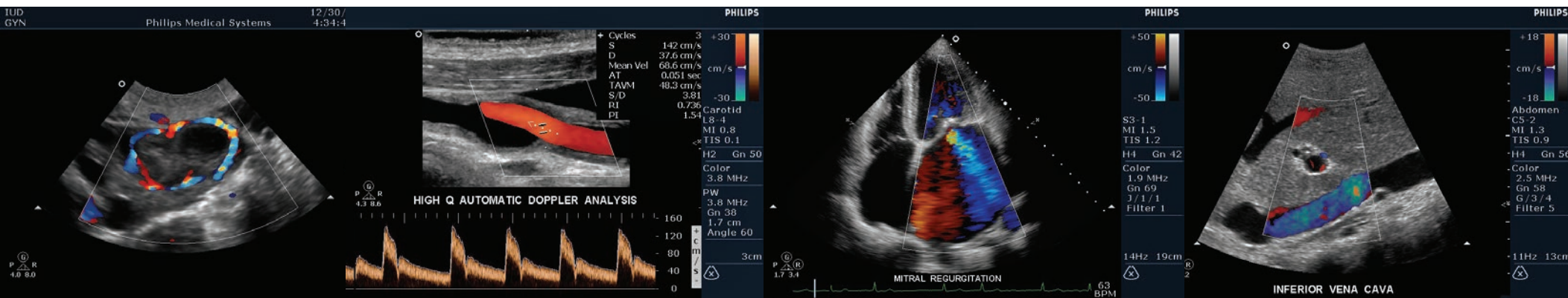



OPTIONS CONTINUED

13. Contrast Imaging
14. SonoCT
15. ICE Imaging
16. Vascular Package
17. OB/GYN Package
18. General Imaging Package
19. Cardiac Package

PROBES

1. Linear probe L9-3 (3.1 – 7.2 MHz)
2. Linear probe L8-4 (4 – 8 MHz)
3. 50mm Linear probe L12-5 (5 – 12 MHz)
4. Linear probe L12-3 (3 – 12 MHz)
5. Convex probe C9-4 (4 – 9 MHz)
6. Convex probe C8-5 (5 – 8 MHz)
7. Convex probe C6-3 (3 – 6 MHz)
8. Convex probe C5-2 (2 – 5 MHz)
9. Pediatric Cardiac sector probe S8-3 (3 – 8 MHz)
10. TEE probe S7-3t (3 – 7 MHz)
11. Omni TEE probe S7-2 (2 – 7 MHz)
12. Cardiac sector probe S4-2 (2 – 4 MHz)
13. Cardiac sector probe S3-1 (1 – 3 MHz)
14. Pediatric Cardiac sector probe S12-4 (4 – 12 MHz)
15. Intraoperative probe L15-7io (7 – 15 MHz)
16. Doppler (Non-Imaging) probe D5cwc (5 MHz)
17. Doppler (Non-Imaging) probe D2tcd (2 MHz)
18. Doppler (Non-Imaging) probe D2cwc (2 MHz)

PROBES CONTINUED

19. Endocavity probe C9-5ec (5 – 9 MHz)
20. Intracavity probe C8-4V (4 – 8 MHz)
21. Intracavity probe BP10-5ec (5 – 10 MHz)
22. 3D/4D Intracavity probe 3D9-3v (3 – 9 MHz)
23. 3D/4D Convex probe V8-4 (4 – 8 MHz)
24. 3D/4D Convex probe V6-2 (2 – 6 MHz)
25. 3D/4D Convex probe 3D8-4 (4 – 8 MHz)
26. 3D/4D Convex probe 3D6-2 (2 – 6 MHz)

